

PAVEMENT REINSTATEMENT FOR TRENCHES & REPAIRS (TYPE 2) NOTES:

1. THE MINIMUM THICKNESS OF THE REINSTATED PAVEMENT LAYERS SHALL BE AS DETAILED OR SHALL MATCH THE EXISTING PAVEMENT LAYERS, WHICHEVER IS THE GREATER.
2. EXCAVATED MATERIAL SHALL NOT BE RE-USED IN THE REINSTATEMENT OF THE TRENCHES AND SHALL BE REMOVED FROM SITE.
3. THE WEARING COURSE SHALL BE 40mm THICKNESS MINIMUM OR SHALL MATCH THAT OF THE EXISTING PAVEMENT, WHICHEVER IS THE GREATER.
4. THE WEARING COURSE SHALL EXTEND A MINIMUM OF 100mm EITHER SIDE OF THE EXCAVATED TRENCH. PRIOR TO APPLICATION OF THE WEARING COURSE, ENSURE THE EDGE OF THE EXISTING SEAL IS NEATLY SAW CUT.
5. THE CONTRACTOR SHALL PROVIDE ALL REGULATORY SIGNS AND WARNING DEVICES FOR THE PROTECTION OF THE PUBLIC IN ACCORDANCE WITH THE ROAD TRAFFIC ACT AND THE OCCUPATIONAL HEALTH, SAFETY & WELFARE ACT.
6. ALL LINEMARKING, PAVEMENT MARKING AND ROAD FURNITURE SHALL BE REINSTATED TO MATCH EXISTING.
7. THE FINISHED LEVEL OF ALL SERVICE COVERS SHALL BE FLUSH WITH THE FINISHED SURFACE OF THE REINSTATED PAVEMENT.

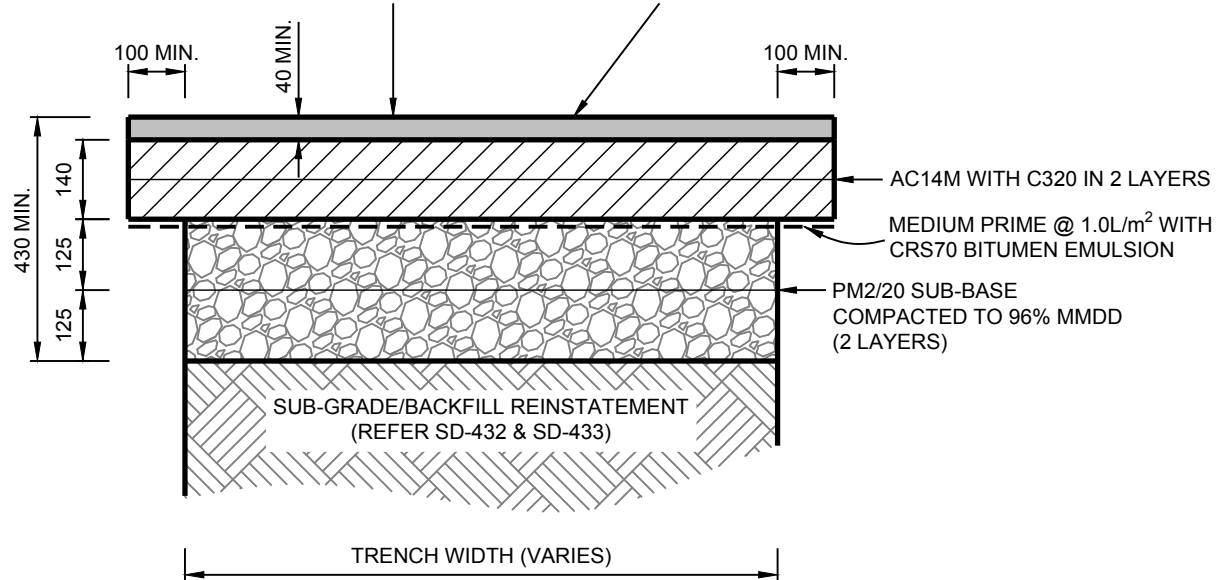

FINE AC10M WITH C320 BINDER (OR A35P IF THE TRENCH IS AT OR WITHIN 30m OF AN INTERSECTION) (DEPTH VARIES, REFER NOTES).

HOTMIX SHALL MATCH FLUSH WITH EXISTING AND SHALL BE FORMED TO MATCH THE EXISTING ROAD PROFILE



PAVEMENT REINSTATEMENT FOR TRENCHES & REPAIRS (TYPE 2) (SD-431)
 FOR COLLECTOR & DISTRIBUTOR ROADS
 NOT TO SCALE

1. All dimensions are in millimeters unless otherwise shown.
2. It is the responsibility of the individual to ensure that they are using the current version of this drawing. Council accepts no liability for issues arising from the use of superseded drawings. Printed copies of this drawing are uncontrolled.

REV	DESCRIPTION	APPROVED	DATE	APPROVED TEAM LEADER TECHNICAL SERVICES	PAVEMENT REINSTATEMENT FOR TRENCHES & REPAIRS (TYPE 2) FOR COLLECTOR & DISTRIBUTOR ROADS		STANDARD #	REV
E	REVISED NOTES	C.HASKAS	FEB '18	 SCALE AT A4 NOT TO SCALE				
D	REVISED NOTES	C.HASKAS	AUG '12					
C	REVISED NOTES	C.HASKAS	SEP '11					
B	REVISED TITLE & VARIOUS NOTES	P.BICKLEY	MAY '11					
A	ORIGINAL ISSUE	P.BICKLEY	JUN '10					